

- ERECTED.
- TYPE: FRAME
- FOUNDATION: WOOD BLOCKS
- WALLS: 2" x 6"
- ROOF: (TYPE: GABLE, SHINGLES.
PITCH: 1/4)
- HEATING: STOVES

- FLOOR: 3/8" x 3/4" SUB-DIV. BIRMINGHAM
- FINISH: (INSIDE: 1/2" x 5/4" M. & B. STR. No. C-660
OUTSIDE: BOARDS & BATTENS.
- CEILING HEIGHT: 11'-0"
- LIGHTING: OIL LAMPS.
- SANITARY FACILITIES: OUTSIDE TOILETS.

81

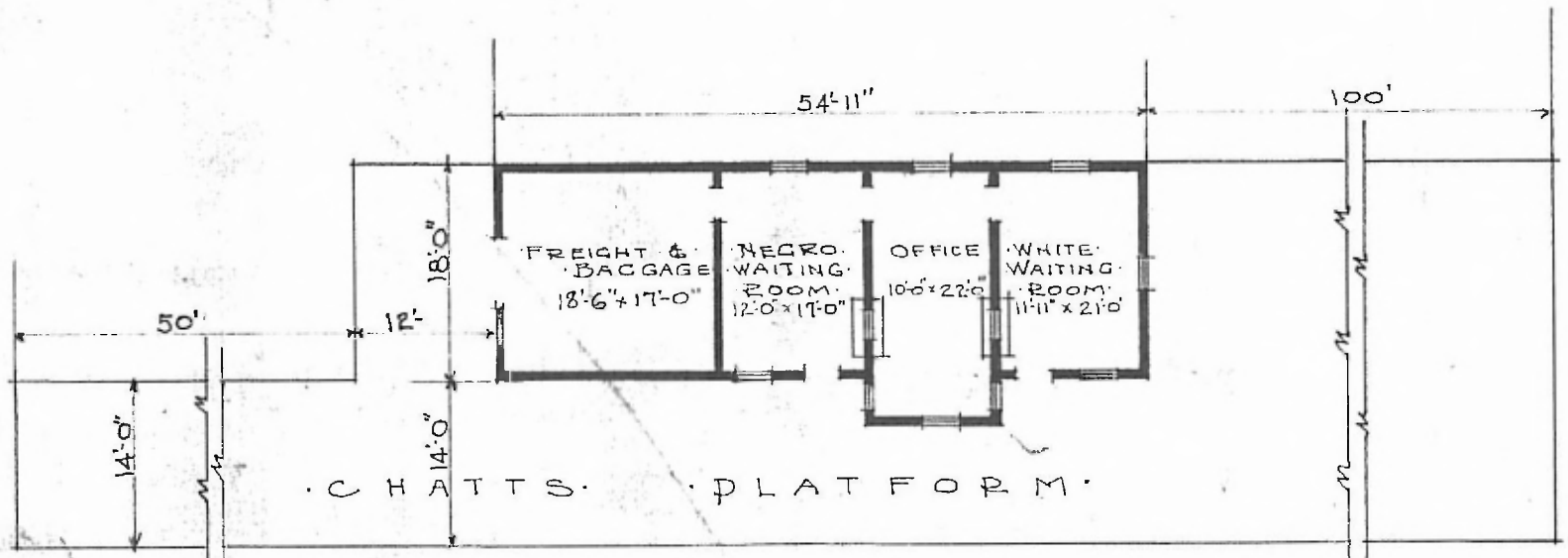

• FLOOR PLAN •
SCALE 1/16" = 1'-0"

• COMBINATION STATION •
• GLEN ALLEN, ALA. •

JUNE 30, 1919.