

ERECTED:	1878	FLOOR:	$\frac{3}{4}$ " x $\frac{3}{4}$ " Y.P.
TYPE:	FRAME	FINISH { INSIDE	$\frac{3}{4}$ " x $5\frac{1}{2}$ " M. & B.
FOUNDATION:	WOOD BLOCKS	{ OUTSIDE	BOARDS & BATTENS.
WALLS:	2" x 6"	CEILING HEIGHT:	14'6"
ROOF { TYPE	GABLE, SHINGLES	LIGHTING:	OIL LAMPS.
{ DITCH	$\frac{1}{3}$	SANITARY FACILITIES:	OUTSIDE TOILETS.
HEATING:	STOVES.		

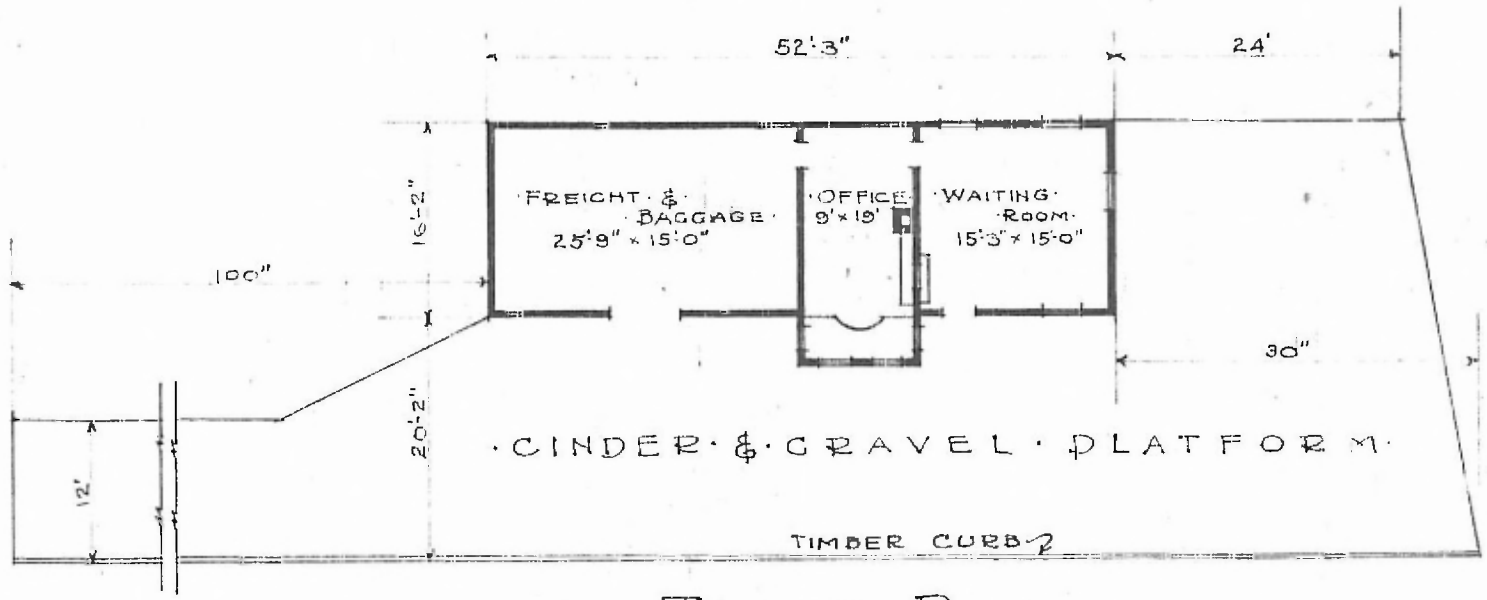

FLOOR PLAN.
SCALE $\frac{1}{16}$ " = 1'-0"

COMBINATION STATION.
BOIS D'ARC MO.