

ERECTED
 TYPE
 FOUNDATION
 WALLS
 ROOF { TYPE
 PITCH
 HEATING

1896
 FRAME
 PILES
 2x6
 HIP SHINGLES
 $\frac{1}{2}$
 STOVES

FLOOR
 FINISH { INSIDE
 OUTSIDE
 CEILING HEIGHT
 LIGHTING
 SANITARY FACILITIES OUTSIDE TOILETS.

RIVER DIV.
 HOXIE SUB
 ST. NO. TA/61
 $7' \times 3\frac{1}{4}"$
 $7' \times 3\frac{1}{4}"$ D. & M.
 BOX & BATT. - DROP SIDING
 12'-0"
 OIL

55

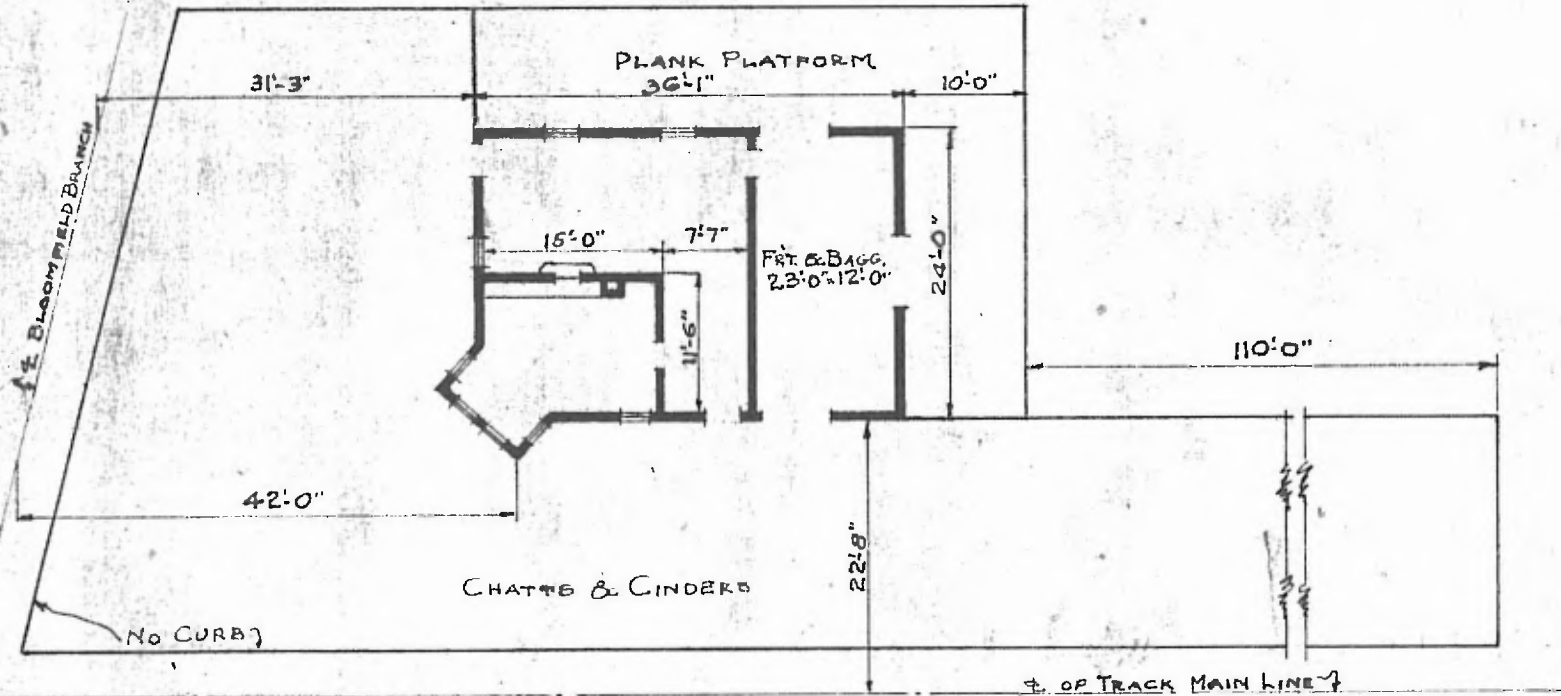

FLOOR PLAN
 SCALE: $\frac{1}{16}'' = 1'-0''$



COMBINATION STATION
 BROWNWOOD, MO.

Aug. 20, 1919