

•ERECTED:  
 TYPE: FRAME  
 FOUNDATION:  
 WALLS: 2"X6"  
 •ROOF: TYPE: GABLE SHINGLES.  
 PITCH: 1/3  
 •HEATING: STOVES.

•FLOOR: 7/8" X 3/4"  
 •FINISH: (INSIDE: PLASTER  
 OUTSIDE: DROP SIDING  
 •CEILING HEIGHT: 11'3"  
 •LIGHTING: ELECTRIC.  
 •SANITARY FACILITIES: INSIDE TOILET.

SOUTHERN DIV.  
 1400 W SPRING ST  
 STA. NO. C 340  
 MEMPHIS SUB

17

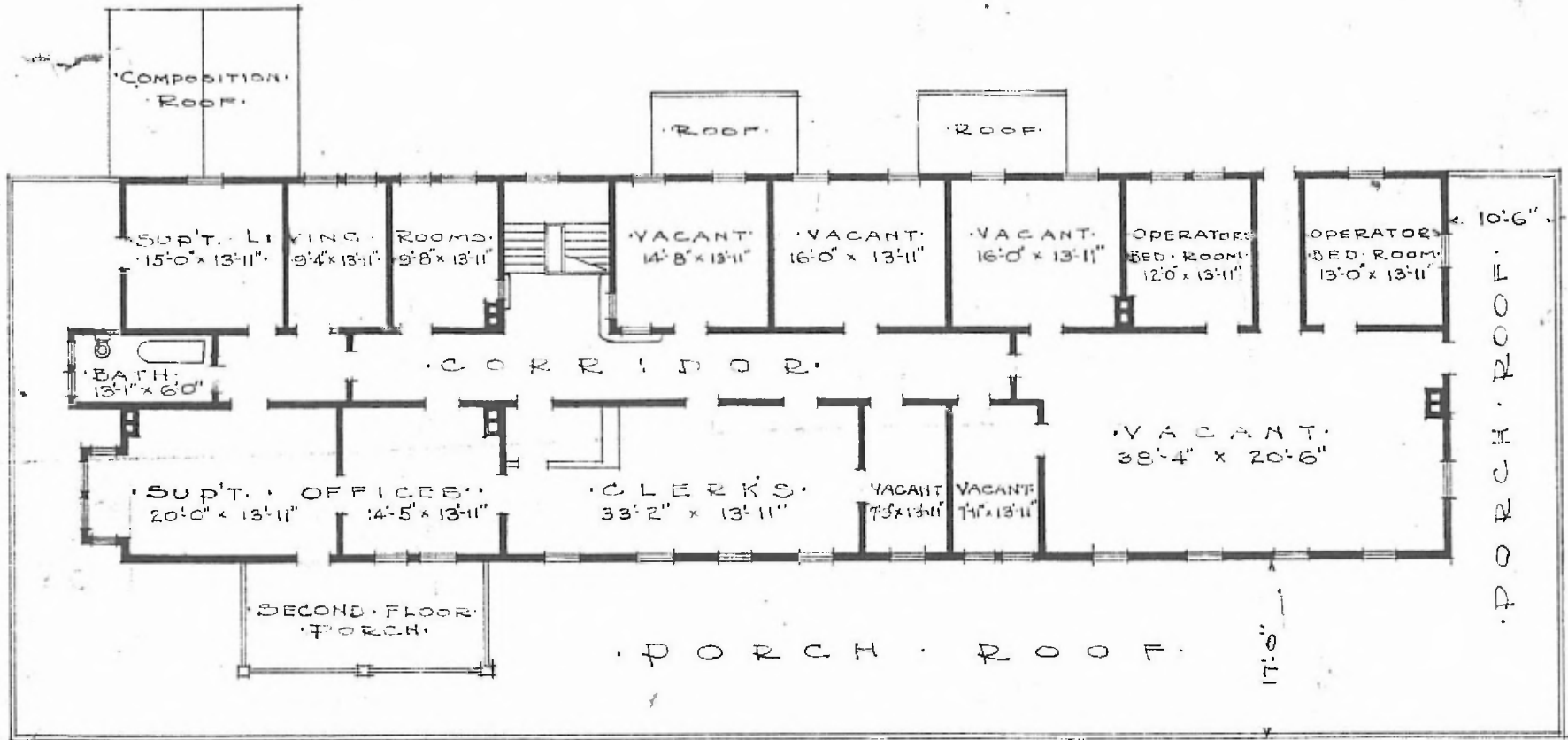

•SECOND FLOOR PLAN.  
 SCALE 1/16" = 1'-0"

•PASSENGER STATION &  
 •EATING HOUSE.  
 •THAYER MO.

•MAY 1918.