

ERECTED 1898
 TYPE FRAME
 FOUNDATION PILE HEADS
 WALLS 2" x 6"
 ROOF TYPE GABLE SHINGLES
 PITCH $\frac{1}{3}$
 HEATING STOVES

FLOOR $\frac{3}{4}$ " x $3\frac{1}{2}$ " Y.P.
 FINISH { INSIDE $\frac{3}{4}$ " x $3\frac{1}{2}$ " Bd. & V. JOINT CEILING
 OUTSIDE B. & B. BELOW 1" x 6" DROP SIDING
 CEILING HEIGHT 11'-4"
 LIGHTING ELECTRIC & NATURAL GAS
 SANITARY FACILITIES INSIDE TOILETS

S.W. DIV Okla. S.
 C-459

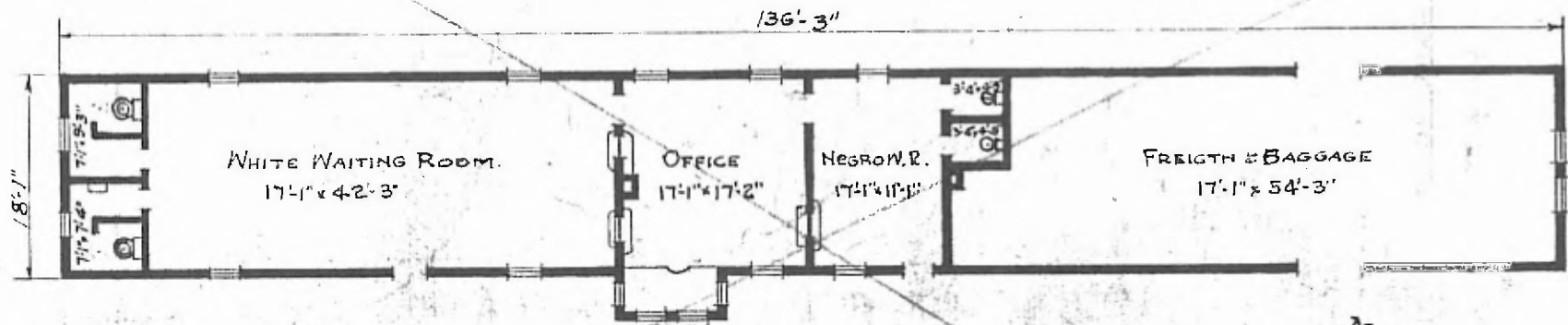

FLOOR PLAN
 SCALE: $\frac{1}{16}$ " = 1'-0"

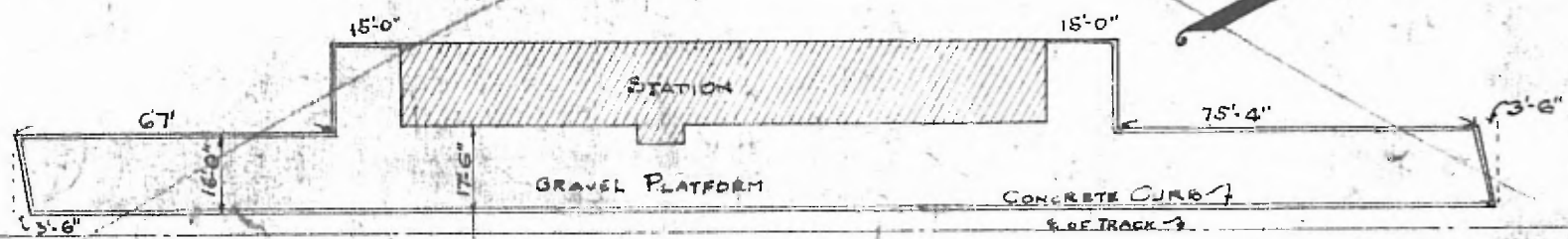

PLOT PLAN
 SCALE: 1" = 40'

COMBINATION STATION AT
 BRISTOW, OKLA.

See Other Sheet # 95 + 96