

· ERECTED: 1913
 · TYPE: FRAME
 · FOUNDATION: PILE HEADS
 · WALLS: 2" x 6"
 · ROOF: (TYPE: Hip. SHINGLES, PITCH: 1/3)
 · HEATING: STOVES

· FLOOR: 3/4" x 3/4" Y.P.
 · FINISH: { INSIDE: 3/4" x 3/4" M. & B.
 OUTSIDE: DROP SIDING
 · CEILING HEIGHT: 11'-0"
 · LIGHTING: OIL LAMPS
 · SANITARY FACILITIES: OUTSIDE TOILETS

DIV. SOUTHWESTERN
 SUB. DIV. CHEROKEE
 STA. NO. G-431

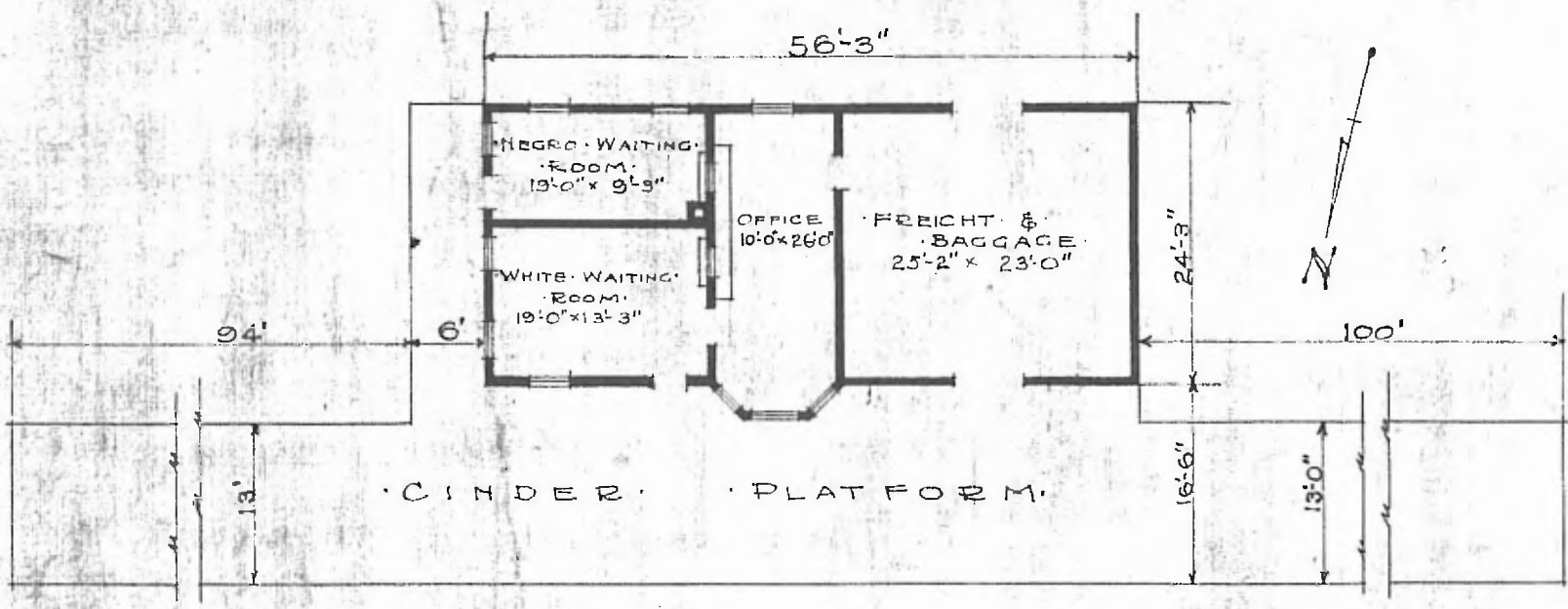

NOTE:
 THIS BUILDING IS CLOSED UP
 AND NOT BEING USED

FLOOR PLAN
 SCALE 1/16" = 1'-0"

· STATION · MOVED · TO · HEYBURN ·

· COMBINATION · STATION ·
 · TANEHA · OKLA ·