

ERECTED 1905  
 TYPE FRAME  
 FOUNDATION PILE HEADS  
 WALLS 2x4  
 ROOF { TYPE GABLE SHINGLED  
 DITCH  $\frac{1}{3}$   
 HEATING OIL

FLOOR  $\frac{7}{8} \times 3\frac{1}{2}$  Y.P.  
 FINISH { INSIDE  $\frac{3}{4} \times 3\frac{1}{4}$  M. & B. LAID VERTICALLY  
 OUTSIDE BOX. & BATT.  
 CEILING HEIGHT WAIT. ROOM. - 12'-0"; FRT. RM. - 9'-4" OPEN  
 LIGHTING OIL  
 SANITARY FACILITIES OUTSIDE TOILETS

Station  
 FL - Steel  
 Hip Crane  
 Railway  
 23

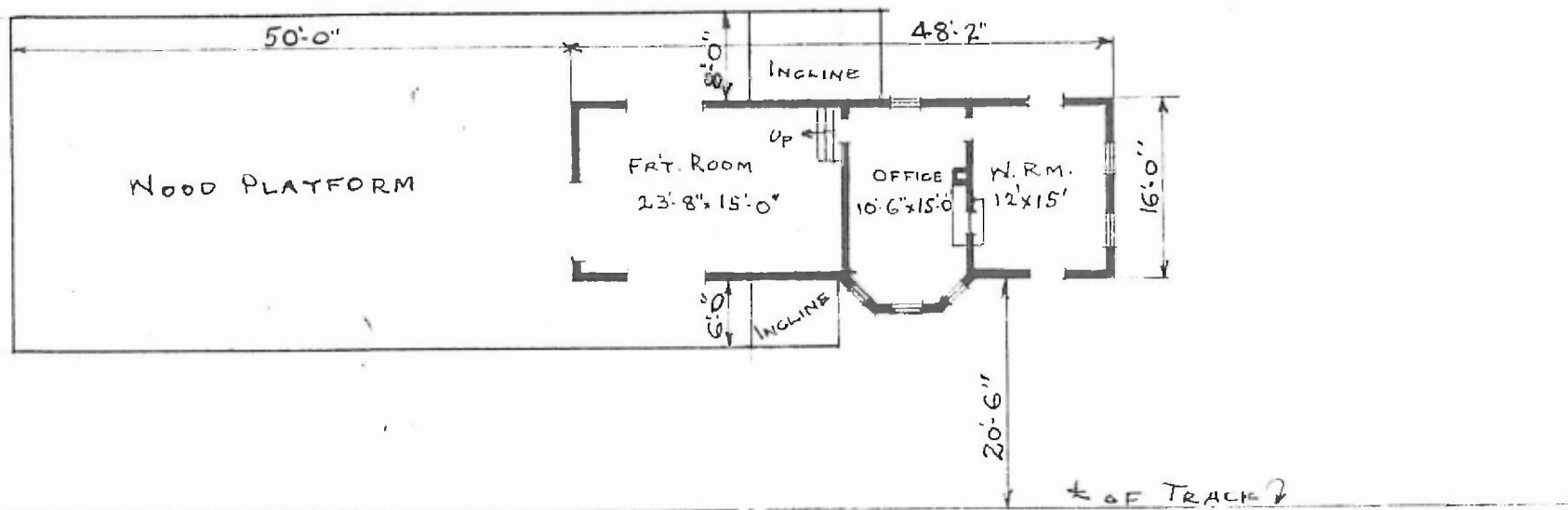

FLOOR PLAN  
 SCALE:  $\frac{1}{16}$ " = 1'-0"

COMBINATION STATION  
 BLANKET, TEX.

MARCH 17, 1920